

Phạm Hồng Phương  
(sưu tầm và biên soạn)

# New Flamenco

NHÀ XUẤT BẢN ÂM NHẠC

**PHẠM HỒNG PHƯƠNG**  
*SƯU TẦM VÀ BIÊN SOẠN*

# **NEW FLAMENCO**

*10 BÀI SOLO GHI TA VÀ DÀN NHẠC NHẸ*

**NHÀ XUẤT BẢN ÂM NHẠC - 2003.**

# GHI-TA FLAMENCO

## (LỊCH SỬ VÀ NGUỒN GỐC)

Như ta đã biết đất nước Tây Ban Nha đã sản sinh ra và cung cấp cho thế giới một cây đàn nổi tiếng, đó là cây đàn *ghi-ta* (Tây Ban cầm). Ghi-ta có thể độc tấu (theo phong cách cổ điển hoặc nhạc nhẹ), có thể hòa tấu, và nhất là có thể đệm cho ca hát (kể cả chuyên nghiệp và nghiệp dư). Tất cả các ban nhạc nhẹ trên thế giới này đều được tổ chức dàn nhạc trên cơ sở chính là bộ ghi ta (ghi-ta chant + ghi-ta bass) và bộ trống jazz. Cùng với sự phát triển của âm nhạc hiện đại, cây đàn ghi ta cũng được phát triển theo nhiều trào lưu và phong cách khác nhau. *Ghi-ta Flamenco* là một hướng phát triển mới.

*Flamenco* được bắt nguồn từ những bài ca có sự pha trộn tuyệt vời với những nền âm nhạc dân gian của người nhập cư - người More (từ Ả-Rập tới), người Gypsy (từ Ấn Độ tới) - với người bản xứ (Tây Ban Nha). Các bài ca ấy đều có một bộ cấu trúc âm điệu đặc biệt mà bất cứ một người chơi nhạc **Flamenco** thực thụ nào đều phải biết và tuân thủ, được gọi là “compas” (những quy định nghiêm ngặt về kết cấu, hình thức và hòa âm của giai điệu). Một trong những yếu tố quan trọng nhất của *Flamenco* là đảo phách phức tạp. Đôi khi trong những bài hát theo âm điệu tự do, “compas” ít được tuân thủ nghiêm ngặt, ca sỹ có thể ngẫu hứng, tạo ra một giai điệu tùy hứng, người nghệ sỹ ghi-ta đệm theo cũng có thể ngẫu hứng không cần phải theo “compas”.

Dần dần những nghệ sỹ ghi-ta ấy tách ra biểu diễn độc lập (không còn phụ thuộc vào việc đệm đàn cho các ca sỹ nữa) Thế là ghi-ta so lo theo phong cách *flamenco* ra đời. Qua sự giao lưu âm nhạc Đông Tây và nhất là tiếp thu những tinh hoa âm nhạc thế giới (tiết tấu âm nhạc da đen + hòa âm châu Âu + phong cách nhạc Jazz châu Mỹ La Tinh) *ghi ta Flamenco* đã tiến lên thành *New Flamenco* (Flamenco hiện đại) như ngày nay.

# DRIVING 2 MADRID

Intro - Tempo 110 - Samba

Ottmar Liebert

Gui-tar

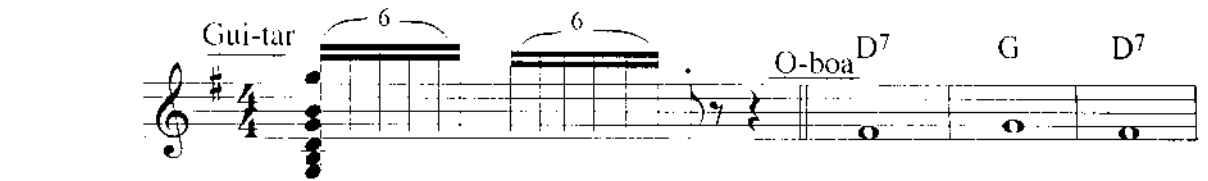

O-boe D<sup>7</sup> G D<sup>7</sup>

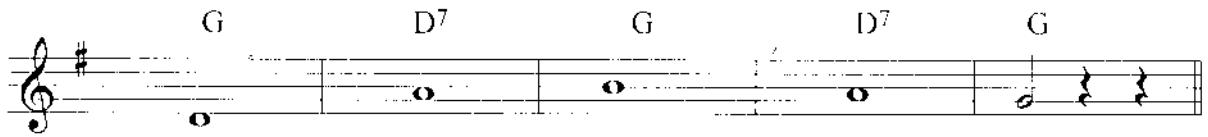

G D<sup>7</sup> G D<sup>7</sup> G

**A** Gui-tar

D<sup>7</sup> G D<sup>7</sup> G

G D<sup>7</sup> G

D<sup>7</sup> G D<sup>7</sup>

G D<sup>7</sup> G D<sup>7</sup>

G C Bm

C Bm C Bm

C Bm A7

Bass D7

G D7 G

D7 G D7

G D7 G

E7 A

E7 A

E7 A E7

A E7 A

E7 A E7

A E7 A

Tutti.....

# BREEZE FROM SAINTES MARIES

Jesse Cook

Tempo 115

Am

2<sup>1</sup>

Am

F

4 lãn

Dm

G7

C

F

Dm

E

Λ

Am 7 F Am F

Am F Am

F Dm G

C F Dm

E

B

Am F

Am F

Am F

Am F

Dm X G7

C IX F

Dm VII F7

C<sup>V</sup> Am 8 F

Am Am

F 8 Am F

Dm 8 G7

C F

IX

I

Am F<sup>8</sup> Am

F Am

F Am

F Am F Am

# CASCADA

Jesse Cook

Intro :

Intro chord progression: Em Em Cmaj7 Cmaj7

Main musical notation for Cascada, featuring five staves of music in G major (one sharp) and common time (C). The notation includes various chords and melodic lines:

- Staff 2: Chord Cmaj7, melodic line with triplets and a first/second ending structure.
- Staff 3: Chords Am and Bm, melodic line with slurs.
- Staff 4: Chords Am and B7, melodic line with slurs.

# PARASOL

Tempo 70

Jesse Cook

Em Am Bm<sup>7</sup>

Am B<sup>7</sup> Em Am

Bm<sup>7</sup> Am B<sup>7</sup> Em

(A) Em Am D<sup>7</sup>

G C B<sup>7</sup> (B)

C B<sup>7</sup> Em

Am<sup>b</sup> D<sup>7</sup> G

(D)

B7 Am Bm7

Am B7 Em Am

Bm7 Am Bm7 Em

G Bm Am

D7 G Bm

Am B7 Em

Am D7 G

(Quay lại lần 2 không tiết tấu)

# ORBIT

Rap

Jesse Cook

GT I

GT II

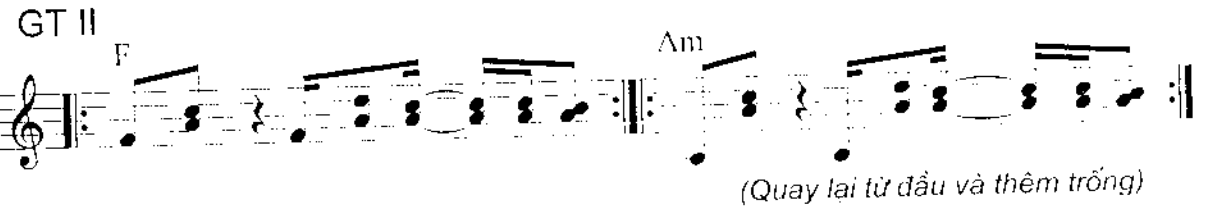

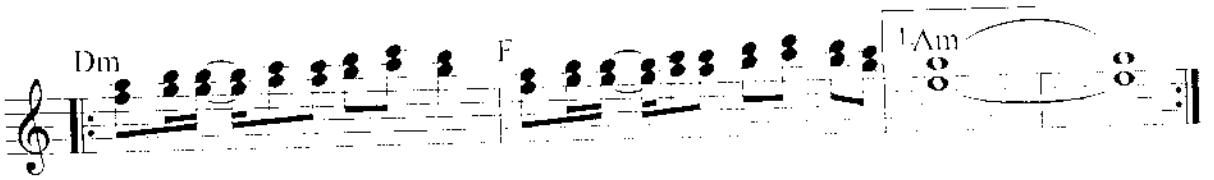

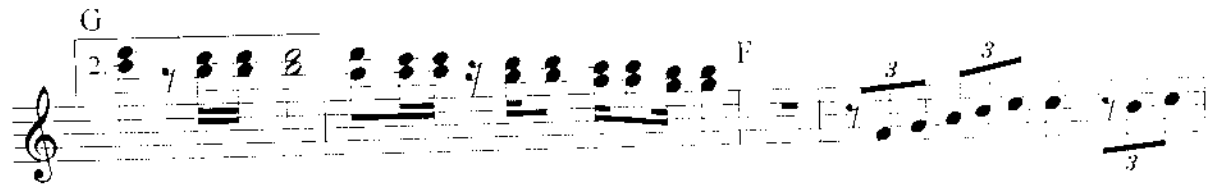

Am Dm F

G F

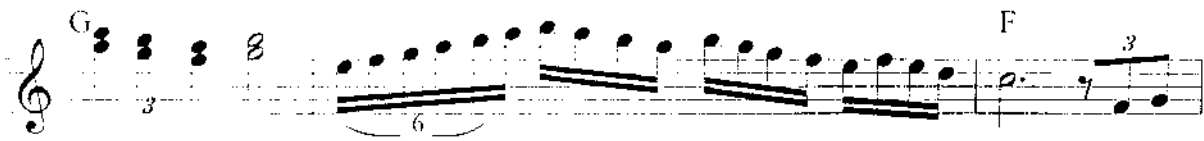

Am

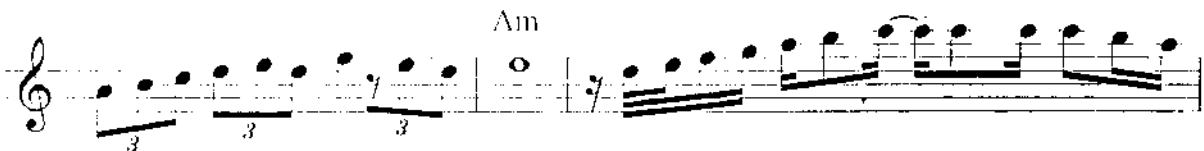

F Am

E7 Ghi-ta

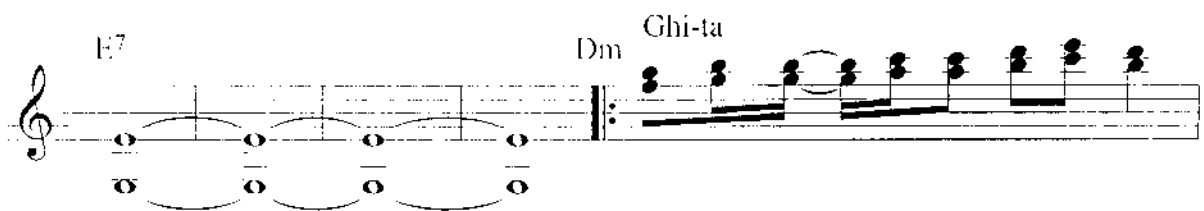

F Am 8 8 Dm

Tiết tấu

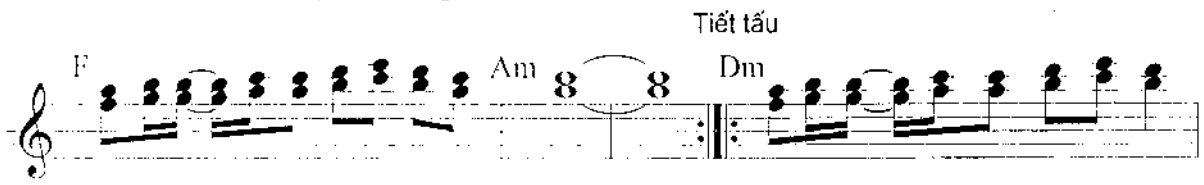

F Am F 2.

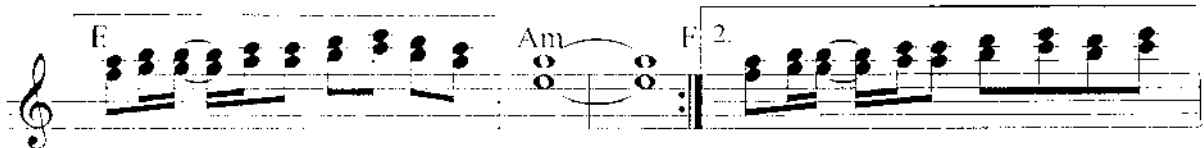

Solo

Solo musical staff: Treble clef, Am chord, Am chord, F major chord, F major chord.

# CANCION TRISTE

Jesse Cook

Am Dm

Gm Dm

Gm Dm

Gm Dm

Bb Am Dm

Bb Am Dm

# NIGHT IN THE SOUTH

Jose Luis Encinas

Intro:

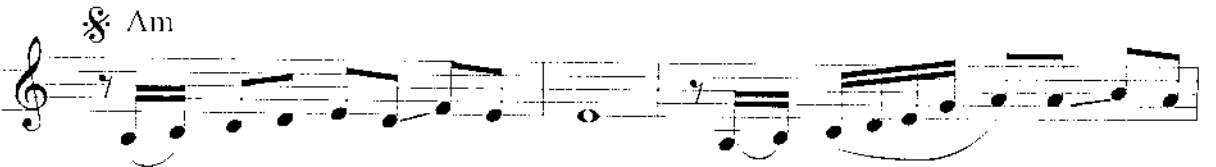
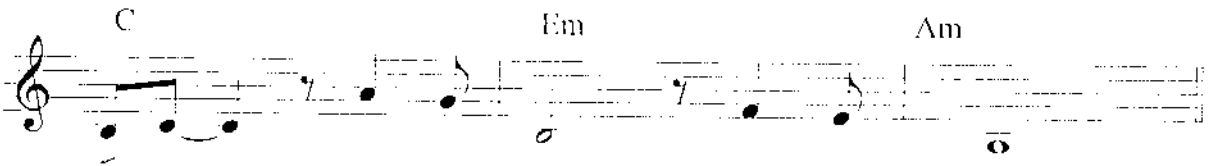

F Am Dm Am

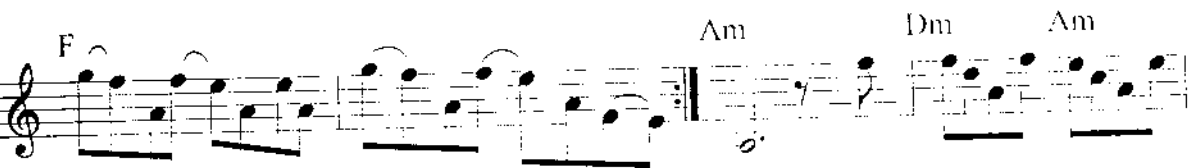

F G Em F Dm

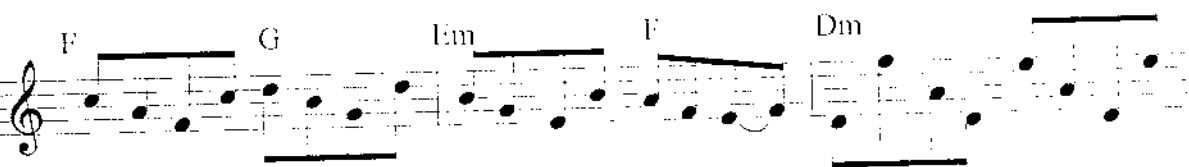

Am

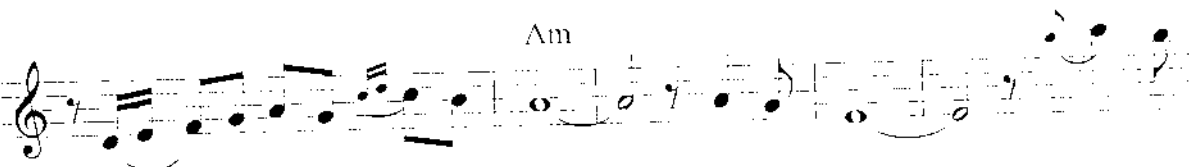

Em Dm Em F G

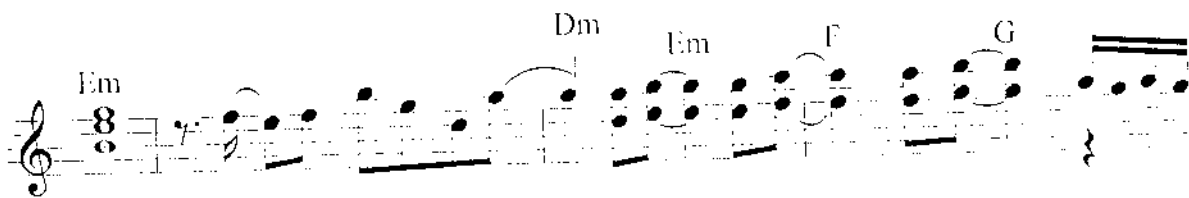

Am Em

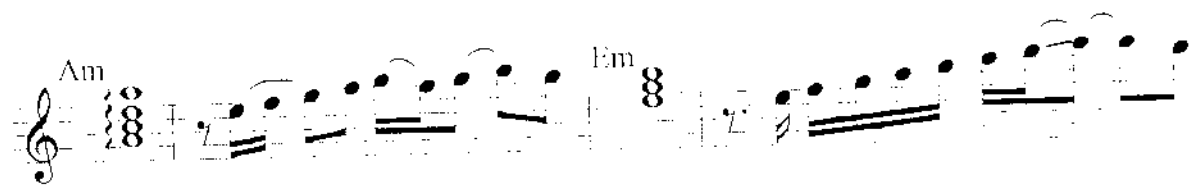

Dm F Am

Coda F Dm Am Bass

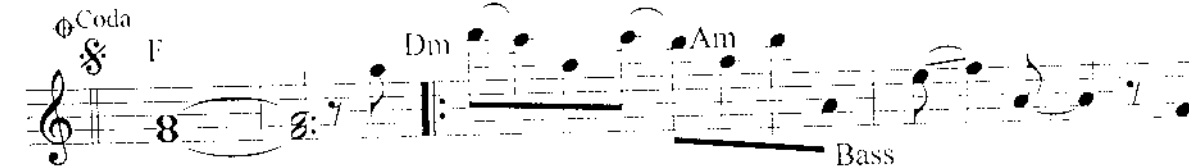

F A#m1 A#m Am

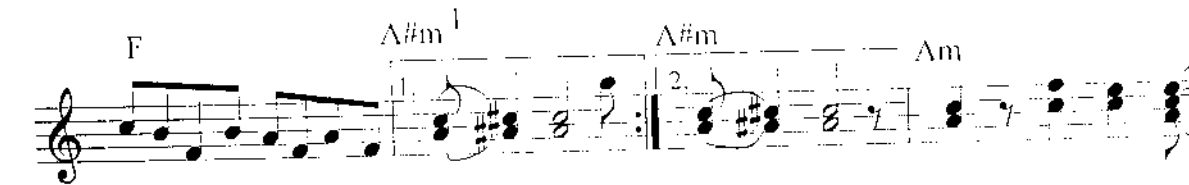

Em ~~Am~~ Am

Em Am

F

G Am

F

G F

Am

F G

# TIGRIS PALACE

Nova Menco

Gm A7

Dm Gm

C F

Dm Gm

A7 Dm

Dm Gm C7

F A7

# BAMBOLEO

Sergi Vicente

Em D C B7

Em B7

Tutti.....

Em B7

Em B7

Em B7

Am B7 B7 Em

B7 Em B7

Am B7 Em

Am Em

B7

1. Em Am Am 2. Em D C B7

Em Em B7

Em

B7

1. Em 2. Em

6

D C B7

Em D C

B7 Em D C B7

D C

# 2 THE NIGHT

Ottmar Liebert

1+2 Am Dm

E7 Am Am Dm

1. E7 Am 2. E7 3

G7 Coda 1+2 C 3 3 3

G7 C G7

C G7 C

Am Dm E7

Sơ lo trông 8 nhịp

8<sup>va</sup> Bass

1. Am

2. Am G7

Coda 2

C G7 C

G7 C G7

C F Dm

E

Am Dm

E7 Am

Dm E7

Am

$\text{p}$  Dm E7

Am Dm

E7 Am

Tutti .....

# MỤC LỤC

1- DRIVING 2 MADRID	OTTMAR LIEBERT	Trang	5
2- BREEZE FROM SAINTES MARIES	JESSE COOK		10
3- CASCADA	JESSE COOK		17
4- PARASOL	JESSE COOK		21
5- ORBIT	JESSE COOK		26
6- CANCION TRISTE	JESSE COOK		29
7- NIGHT IN THE SOUTH	JOSE LUJS ERCTRAS		33
8- TIGRIS PALACE	ROVA MERCO		38
9- BAMBOLEO	SERGI VICENTE		43
10- 2 THE NIGHT	OTTMAR LIEBERT		47

---

## NEW FLAMENCO

10 bài solo ghi-ta và đàn nhạc nhẹ

**PHẠM HỒNG PHƯƠNG** sưu tầm và biên soạn

Chịu trách nhiệm xuất bản : **Nhạc sỹ TẠ TUẤN.**

Biên tập : **Nhạc sỹ ĐÀO NGỌC DUNG, VĂN TIẾN,**

Trình bày bìa : **LÊ MINH THÀNH**

Kẻ nhạc vĩ tính : **NGUYỄN THỊ DUNG**

Sửa bản in thử : **PHẠM HỒNG PHƯƠNG**

---

In 500 cuốn khổ 19-27 cm

Tại Nhà in : Khoa học và Công nghệ

Giấy phép xuất bản số 37/XBAN/TN

Căn cứ giấy chấp nhận đăng ký kế hoạch xuất bản

Số 1494 / XB - QLXB ngày 17-12-02 của Cục xuất bản.

In xong và nộp lưu chiểu tháng 6-2003

---

**Giá : 18.000đ**

Phạm Hồng Phương

(sưu tầm và biên soạn)

# New Flamenco

